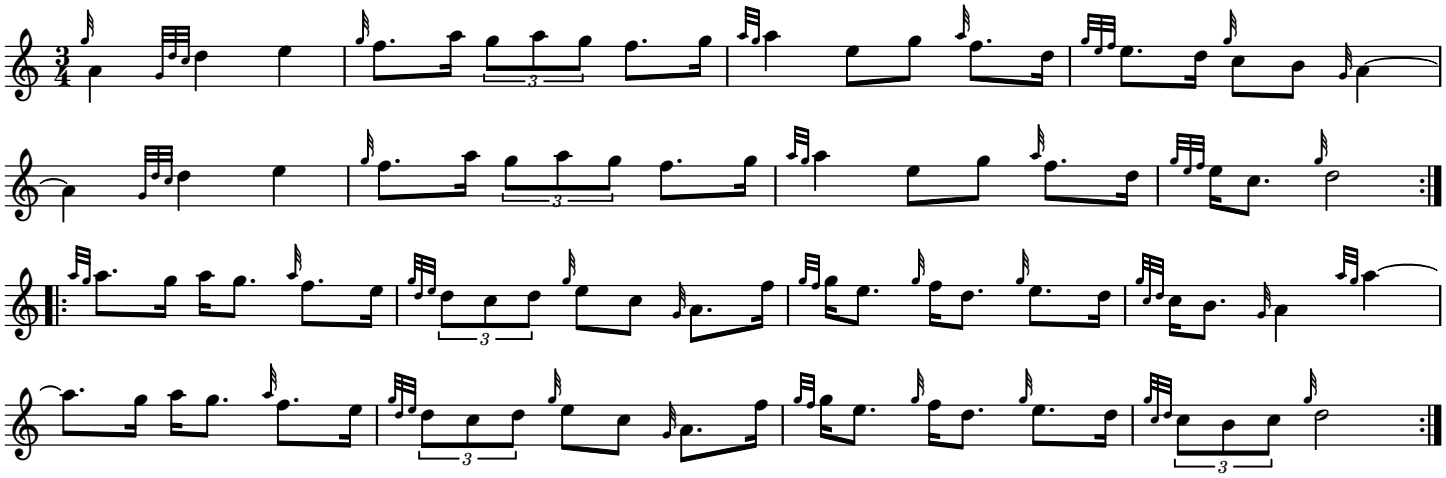Polska från Norra Finnskoga Polska *Trad arr. Maria Svedberg-Ringsén and Sven Axelsson*