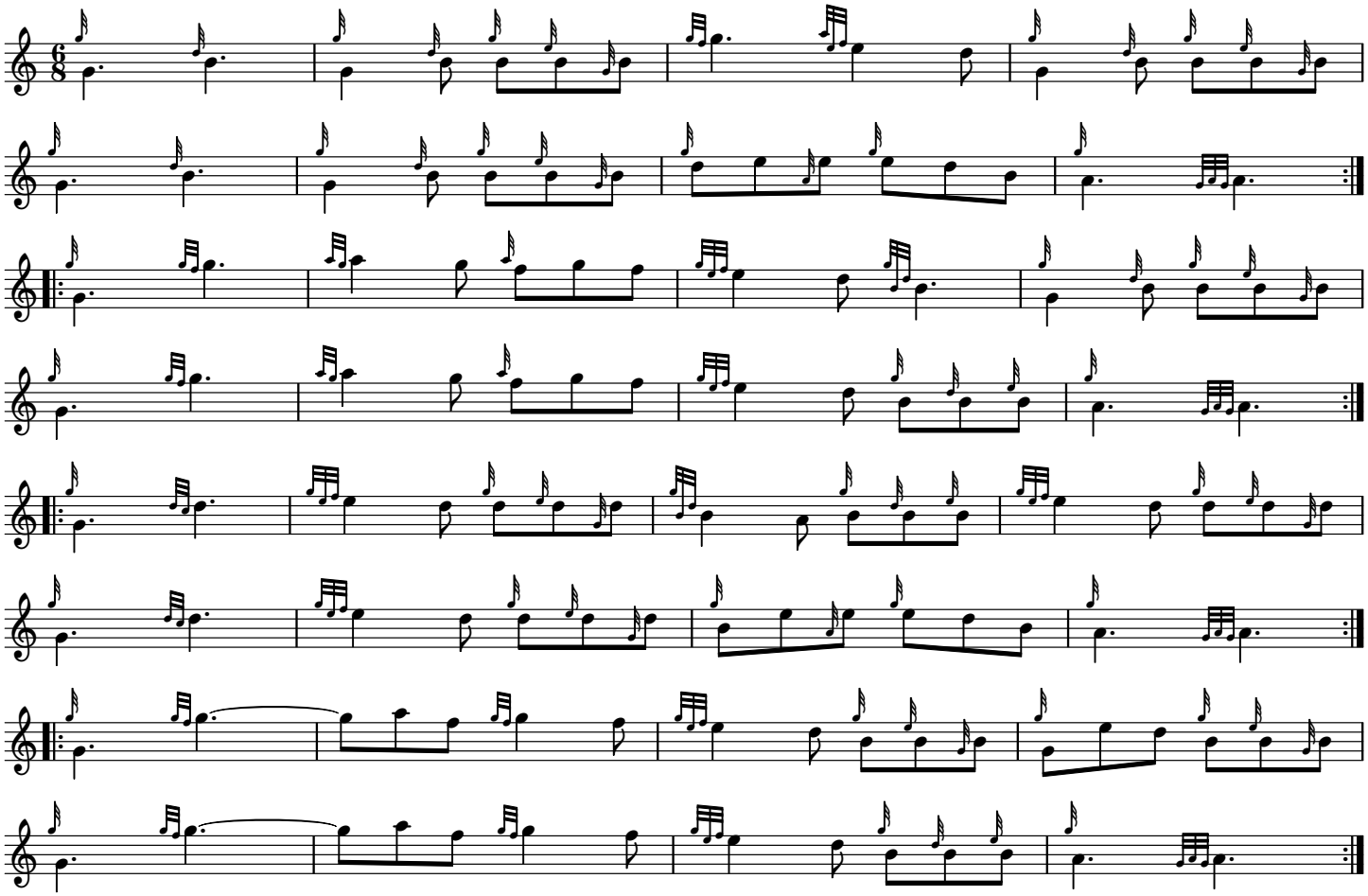The Hammer on the Anvil Jig P/M Donald MacLeod, MBE